

SCHEDULE OF DRAWINGS	
SHEET NO.	CONTENTS
1	GENERAL PLAN
2	PLOT PLAN
3	FOUNDATION PLAN
4	FLOOR PLAN
5	EXTERIOR ELEVATIONS-ROOF PLAN
6	SCHEDULES
7	SECTIONS & INTERIOR DETAILS
8	INTERIOR ELEVATIONS
9	DETAILS
10	ROOF FRAMING PLAN
11	GAS & ELECTRICAL PLAN
12	OUTDOOR ELECTRICAL PLAN
13	LANDSCAPE CONSTRUCTION PLAN
14	" " SPRINKLER PLAN
15	" " PLANTING PLAN
16	HEATING PLANS BY CONTRACTOR

SPECIFICATIONS & GENERAL NOTES

- 1 CONCRETE
 - A. PORTLAND CEMENT SHALL BE 5744 GRADE. C-150
 - B. ALL CONCRETE SHALL BE PLACED IN ONE LAYER UNLESS OTHERWISE SPECIFIED.
 - C. ALL CONCRETE SHALL BE PLACED IN ONE LAYER UNLESS OTHERWISE SPECIFIED.
 - D. ALL CONCRETE SHALL BE PLACED IN ONE LAYER UNLESS OTHERWISE SPECIFIED.
- 2 MASONRY
 - A. BRICK SHALL BE COMMON BRICK, TYPE S, MANUFACTURED IN THE U.S.A.
 - B. ALL MASONRY SHALL BE PLACED IN ONE LAYER UNLESS OTHERWISE SPECIFIED.
 - C. ALL MASONRY SHALL BE PLACED IN ONE LAYER UNLESS OTHERWISE SPECIFIED.
- 3 SIDERITE
 - A. SIDERITE SHALL BE PLACED IN ONE LAYER UNLESS OTHERWISE SPECIFIED.
 - B. ALL SIDERITE SHALL BE PLACED IN ONE LAYER UNLESS OTHERWISE SPECIFIED.
- 4 INSULATION AND WEATHERSTRIPING
 - A. INSULATION SHALL BE PLACED IN ONE LAYER UNLESS OTHERWISE SPECIFIED.
 - B. ALL INSULATION SHALL BE PLACED IN ONE LAYER UNLESS OTHERWISE SPECIFIED.
- 5 METAL WINDOWS AND SLIDING GLASS DOORS
 - A. ALL WINDOWS SHALL BE "VINYL" MANUFACTURED BY JENCO.
 - B. ALL WINDOWS SHALL BE PLACED IN ONE LAYER UNLESS OTHERWISE SPECIFIED.
- 6 REBAR AND QUARTZITE
 - A. REBAR SHALL BE PLACED IN ONE LAYER UNLESS OTHERWISE SPECIFIED.
 - B. ALL REBAR SHALL BE PLACED IN ONE LAYER UNLESS OTHERWISE SPECIFIED.
- 7 REBAR AND QUARTZITE
 - A. REBAR SHALL BE PLACED IN ONE LAYER UNLESS OTHERWISE SPECIFIED.
 - B. ALL REBAR SHALL BE PLACED IN ONE LAYER UNLESS OTHERWISE SPECIFIED.
- 8 REBAR AND QUARTZITE
 - A. REBAR SHALL BE PLACED IN ONE LAYER UNLESS OTHERWISE SPECIFIED.
 - B. ALL REBAR SHALL BE PLACED IN ONE LAYER UNLESS OTHERWISE SPECIFIED.
- 9 REBAR AND QUARTZITE
 - A. REBAR SHALL BE PLACED IN ONE LAYER UNLESS OTHERWISE SPECIFIED.
 - B. ALL REBAR SHALL BE PLACED IN ONE LAYER UNLESS OTHERWISE SPECIFIED.
- 10 REBAR AND QUARTZITE
 - A. REBAR SHALL BE PLACED IN ONE LAYER UNLESS OTHERWISE SPECIFIED.
 - B. ALL REBAR SHALL BE PLACED IN ONE LAYER UNLESS OTHERWISE SPECIFIED.
- 11 REBAR AND QUARTZITE
 - A. REBAR SHALL BE PLACED IN ONE LAYER UNLESS OTHERWISE SPECIFIED.
 - B. ALL REBAR SHALL BE PLACED IN ONE LAYER UNLESS OTHERWISE SPECIFIED.
- 12 REBAR AND QUARTZITE
 - A. REBAR SHALL BE PLACED IN ONE LAYER UNLESS OTHERWISE SPECIFIED.
 - B. ALL REBAR SHALL BE PLACED IN ONE LAYER UNLESS OTHERWISE SPECIFIED.
- 13 REBAR AND QUARTZITE
 - A. REBAR SHALL BE PLACED IN ONE LAYER UNLESS OTHERWISE SPECIFIED.
 - B. ALL REBAR SHALL BE PLACED IN ONE LAYER UNLESS OTHERWISE SPECIFIED.
- 14 REBAR AND QUARTZITE
 - A. REBAR SHALL BE PLACED IN ONE LAYER UNLESS OTHERWISE SPECIFIED.
 - B. ALL REBAR SHALL BE PLACED IN ONE LAYER UNLESS OTHERWISE SPECIFIED.
- 15 REBAR AND QUARTZITE
 - A. REBAR SHALL BE PLACED IN ONE LAYER UNLESS OTHERWISE SPECIFIED.
 - B. ALL REBAR SHALL BE PLACED IN ONE LAYER UNLESS OTHERWISE SPECIFIED.
- 16 REBAR AND QUARTZITE
 - A. REBAR SHALL BE PLACED IN ONE LAYER UNLESS OTHERWISE SPECIFIED.
 - B. ALL REBAR SHALL BE PLACED IN ONE LAYER UNLESS OTHERWISE SPECIFIED.
- 17 REBAR AND QUARTZITE
 - A. REBAR SHALL BE PLACED IN ONE LAYER UNLESS OTHERWISE SPECIFIED.
 - B. ALL REBAR SHALL BE PLACED IN ONE LAYER UNLESS OTHERWISE SPECIFIED.
- 18 REBAR AND QUARTZITE
 - A. REBAR SHALL BE PLACED IN ONE LAYER UNLESS OTHERWISE SPECIFIED.
 - B. ALL REBAR SHALL BE PLACED IN ONE LAYER UNLESS OTHERWISE SPECIFIED.
- 19 REBAR AND QUARTZITE
 - A. REBAR SHALL BE PLACED IN ONE LAYER UNLESS OTHERWISE SPECIFIED.
 - B. ALL REBAR SHALL BE PLACED IN ONE LAYER UNLESS OTHERWISE SPECIFIED.
- 20 REBAR AND QUARTZITE
 - A. REBAR SHALL BE PLACED IN ONE LAYER UNLESS OTHERWISE SPECIFIED.
 - B. ALL REBAR SHALL BE PLACED IN ONE LAYER UNLESS OTHERWISE SPECIFIED.
- 21 REBAR AND QUARTZITE
 - A. REBAR SHALL BE PLACED IN ONE LAYER UNLESS OTHERWISE SPECIFIED.
 - B. ALL REBAR SHALL BE PLACED IN ONE LAYER UNLESS OTHERWISE SPECIFIED.
- 22 REBAR AND QUARTZITE
 - A. REBAR SHALL BE PLACED IN ONE LAYER UNLESS OTHERWISE SPECIFIED.
 - B. ALL REBAR SHALL BE PLACED IN ONE LAYER UNLESS OTHERWISE SPECIFIED.

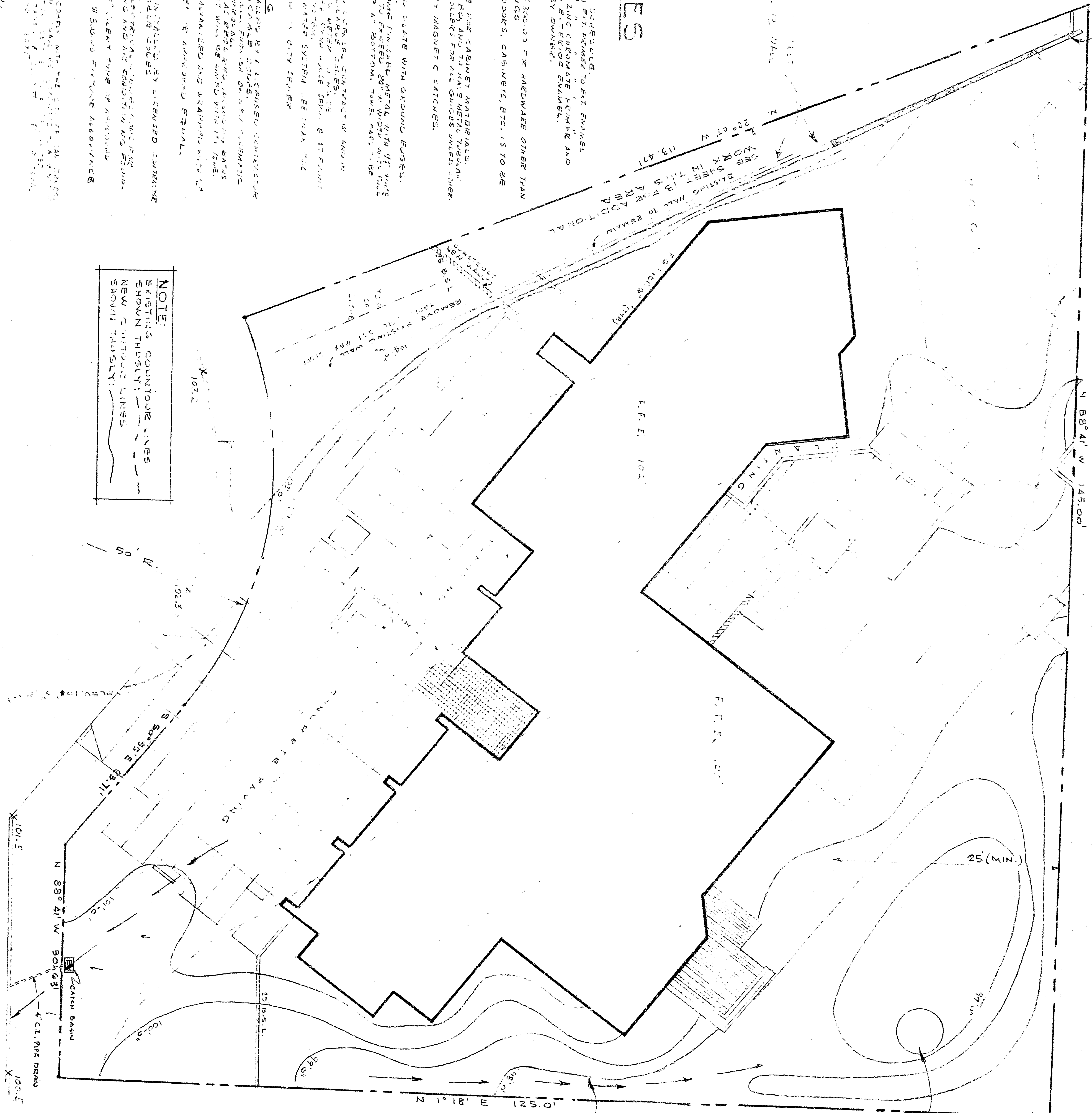

RESIDENCE for

MR. & MRS. LIONEL S. HELLED
 DEANVILLE COURT
 SAN BERNARDINO COUNTY, CALIF.

GENERAL INTERPRETATION • CURTIS F. JOHNSON • R.A. ARCHITECTURE
 LANDSCAPE DESIGN • TERRY JAMBERGOND • R.S. LANDSCAPE ARCHITECTURE
 DRAFTING • JACK LAMPHERE • A.I.B.D.

REVISIONS

PLOT PLAN

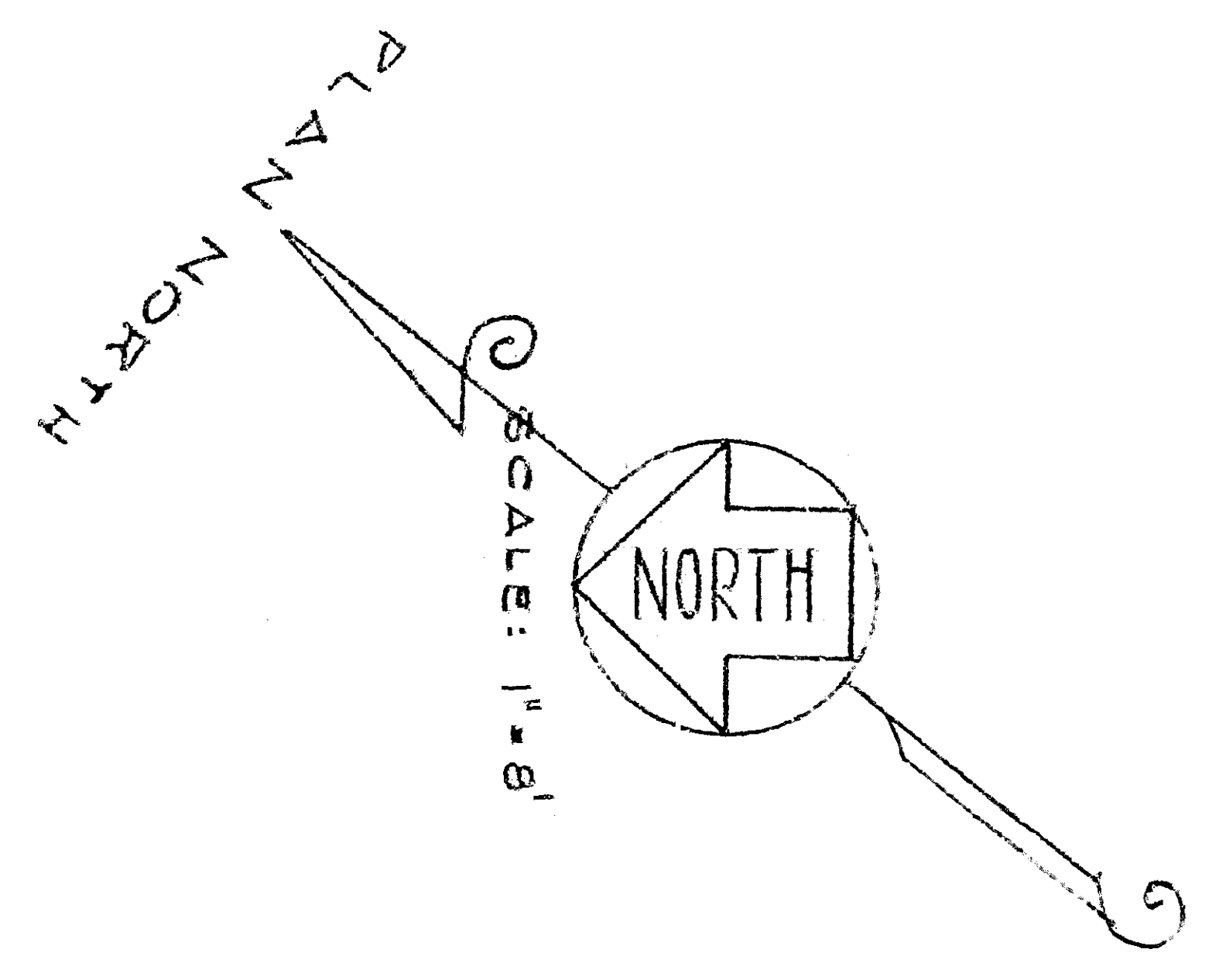

LEGAL DESCRIPTION
 LOT 45 TRACT 4830 IN THE CITY OF SAN BERNARDINO, COUNTY OF CALIF. AS RECORDED IN BOOK 69 OF MAPS PAGE 20. RECORDS OF SAND COUNTY.

SCHEDULE OF DRAWINGS	
SHEET NO.	CONTENTS
1	GENERAL PLAN
2	PLOT PLAN
3	FOUNDATION PLAN
4	FLOOR PLAN
5	EXTERIOR ELEVATIONS-ROOF PLAN
6	SCHEDULES
7	SECTIONS & INTERIOR DETAILS
8	INTERIOR ELEVATIONS
9	DETAILS
10	ROOF FRAMING PLAN
11	GAS & ELECTRICAL PLAN
12	OUTDOOR ELECTRICAL PLAN
13	LANDSCAPE CONSTRUCTION PLAN
14	" " SPRINKLER PLAN
15	" " PLANTING PLAN
16	HEATING PLANS BY CONTRACTOR

SPECIFICATIONS & GENERAL NOTES

- 1 CONCRETE
 - A. PORTLAND CEMENT SHALL BE 5744 GRADE. C-150
 - B. SAND SHALL BE WASHED AND SCREENED TO 20 MESH. FINEST SAND SHALL BE USED.
 - C. GRAVEL SHALL BE WASHED AND SCREENED TO 10 MESH. FINEST GRAVEL SHALL BE USED.
 - D. ALL CONCRETE SHALL BE PLACED AND FINISHED WITHIN 90 DAYS OF POURING.
- 2 MASONRY
 - A. BRICK SHALL BE COMMON BRICK, TYPE S, MANUFACTURED IN THE U.S.A.
 - B. MORTAR SHALL BE 1 PART PORTLAND CEMENT TO 3 PARTS SAND.
 - C. ALL MASONRY SHALL BE PLACED AND FINISHED WITHIN 90 DAYS OF POURING.
- 3 SIDERITE
 - A. SIDERITE SHALL BE PLACED AND FINISHED WITHIN 90 DAYS OF POURING.
- 4 INSULATION AND WEATHERSTRIPING
 - A. INSULATION SHALL BE PLACED AND FINISHED WITHIN 90 DAYS OF POURING.
- 5 METAL WINDOWS AND SLIDING GLASS DOORS
 - A. ALL WINDOWS SHALL BE "VINYL" MANUFACTURED BY JENCO.
 - B. ALL SLIDING GLASS DOORS SHALL BE "VINYL" MANUFACTURED BY JENCO.
- 6 REBAR AND QUARTZITE
 - A. REBAR SHALL BE PLACED AND FINISHED WITHIN 90 DAYS OF POURING.
- 7 REBAR AND QUARTZITE
 - A. REBAR SHALL BE PLACED AND FINISHED WITHIN 90 DAYS OF POURING.
- 8 REBAR AND QUARTZITE
 - A. REBAR SHALL BE PLACED AND FINISHED WITHIN 90 DAYS OF POURING.
- 9 REBAR AND QUARTZITE
 - A. REBAR SHALL BE PLACED AND FINISHED WITHIN 90 DAYS OF POURING.
- 10 REBAR AND QUARTZITE
 - A. REBAR SHALL BE PLACED AND FINISHED WITHIN 90 DAYS OF POURING.
- 11 REBAR AND QUARTZITE
 - A. REBAR SHALL BE PLACED AND FINISHED WITHIN 90 DAYS OF POURING.
- 12 REBAR AND QUARTZITE
 - A. REBAR SHALL BE PLACED AND FINISHED WITHIN 90 DAYS OF POURING.
- 13 REBAR AND QUARTZITE
 - A. REBAR SHALL BE PLACED AND FINISHED WITHIN 90 DAYS OF POURING.
- 14 REBAR AND QUARTZITE
 - A. REBAR SHALL BE PLACED AND FINISHED WITHIN 90 DAYS OF POURING.
- 15 REBAR AND QUARTZITE
 - A. REBAR SHALL BE PLACED AND FINISHED WITHIN 90 DAYS OF POURING.
- 16 REBAR AND QUARTZITE
 - A. REBAR SHALL BE PLACED AND FINISHED WITHIN 90 DAYS OF POURING.
- 17 REBAR AND QUARTZITE
 - A. REBAR SHALL BE PLACED AND FINISHED WITHIN 90 DAYS OF POURING.
- 18 REBAR AND QUARTZITE
 - A. REBAR SHALL BE PLACED AND FINISHED WITHIN 90 DAYS OF POURING.
- 19 REBAR AND QUARTZITE
 - A. REBAR SHALL BE PLACED AND FINISHED WITHIN 90 DAYS OF POURING.
- 20 REBAR AND QUARTZITE
 - A. REBAR SHALL BE PLACED AND FINISHED WITHIN 90 DAYS OF POURING.
- 21 REBAR AND QUARTZITE
 - A. REBAR SHALL BE PLACED AND FINISHED WITHIN 90 DAYS OF POURING.
- 22 REBAR AND QUARTZITE
 - A. REBAR SHALL BE PLACED AND FINISHED WITHIN 90 DAYS OF POURING.

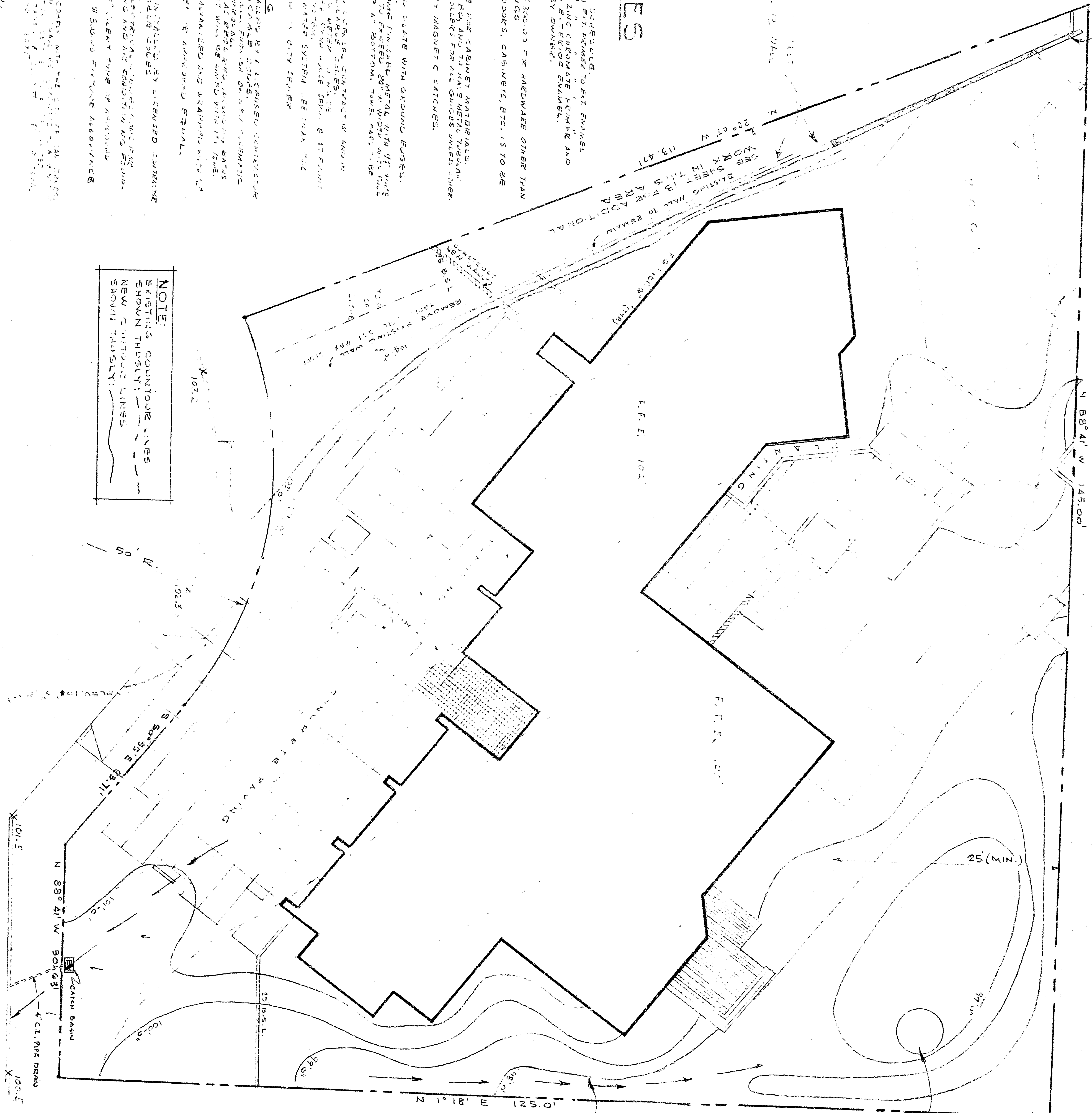

LEGAL DESCRIPTION
 LOT 45 TRACT 4830 IN THE CITY OF SAN BERNARDINO, COUNTY OF CALIF. AS RECORDED IN BOOK 69 OF MAPS PAGE 25, RECORDS OF SAN BERNARDINO COUNTY.

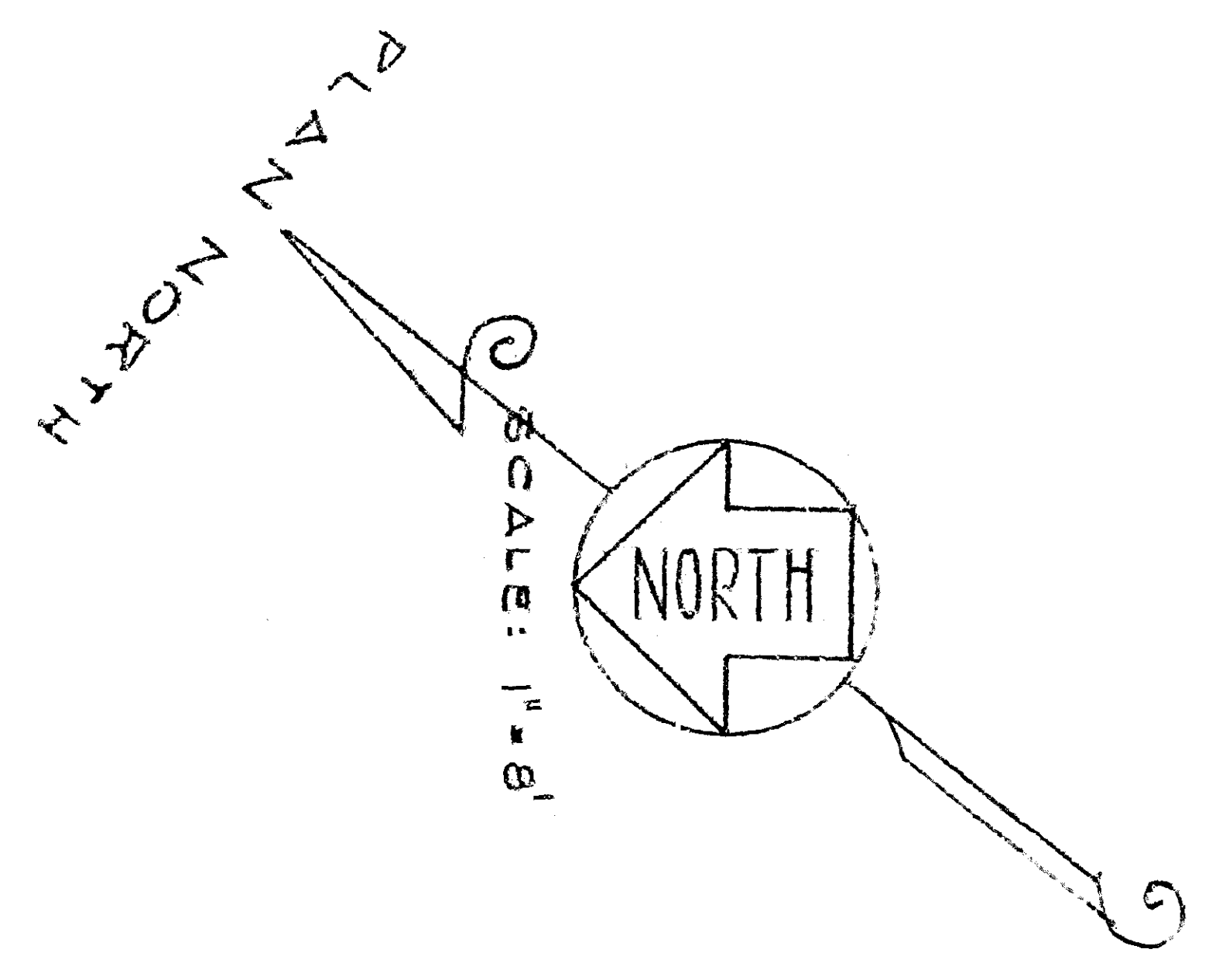

RESIDENCE for

MR. & MRS. LIONEL S. HELLED
 DEANVILLE COURT SAN BERNARDINO CALIF.

GENERAL INTERPRETATION • CURTIS F. JOHNSON • R.A. ARCHITECTURE
 LANDSCAPE DESIGN • TERRY JAMBERGOND • R.S. LANDSCAPE ARCHITECTURE
 DRAFTING • JACK LAMPHERE • A.I.B.D.

PLOT PLAN

SCHEDULE OF DRAWINGS	
SHEET NO.	CONTENTS
1	GENERAL PLAN
2	PLOT PLAN
3	FOUNDATION PLAN
4	FLOOR PLAN
5	EXTERIOR ELEVATIONS-ROOF PLAN
6	SCHEDULES
7	SECTIONS & INTERIOR DETAILS
8	INTERIOR ELEVATIONS
9	DETAILS
10	ROOF FRAMING PLAN
11	GAS & ELECTRICAL PLAN
12	OUTDOOR ELECTRICAL PLAN
13	LANDSCAPE CONSTRUCTION PLAN
14	" " SPRINKLER PLAN
15	" " PLANTING PLAN
16	HEATING PLANS BY CONTRACTOR

SPECIFICATIONS & GENERAL NOTES

- 1 CONCRETE
 - A. PORTLAND CEMENT SHALL BE 5744 GRADE. C-150
 - B. ALL CONCRETE SHALL BE PLACED IN ONE LIFT UNLESS OTHERWISE SPECIFIED.
 - C. ALL CONCRETE SHALL BE PLACED IN ONE LIFT UNLESS OTHERWISE SPECIFIED.
 - D. ALL CONCRETE SHALL BE PLACED IN ONE LIFT UNLESS OTHERWISE SPECIFIED.
- 2 MASONRY
 - A. BRICK SHALL BE COMMON BRICK, TYPE "S", MANUFACTURED BY THE BURNING CLAY COMPANY, CLEVELAND, OHIO.
 - B. ALL MASONRY SHALL BE PLACED IN ONE LIFT UNLESS OTHERWISE SPECIFIED.
 - C. ALL MASONRY SHALL BE PLACED IN ONE LIFT UNLESS OTHERWISE SPECIFIED.
- 3 SIDERITE
 - A. SIDERITE SHALL BE PLACED IN ONE LIFT UNLESS OTHERWISE SPECIFIED.
 - B. SIDERITE SHALL BE PLACED IN ONE LIFT UNLESS OTHERWISE SPECIFIED.
- 4 INSULATION AND WEATHERSTOPPING
 - A. INSULATION SHALL BE PLACED IN ONE LIFT UNLESS OTHERWISE SPECIFIED.
 - B. INSULATION SHALL BE PLACED IN ONE LIFT UNLESS OTHERWISE SPECIFIED.
- 5 METAL WINDOWS AND SLIDING GLASS DOORS
 - A. ALL WINDOWS SHALL BE "VITRE" MANUFACTURED BY SECURITY WINDOW COMPANY, CLEVELAND, OHIO.
 - B. ALL WINDOWS SHALL BE PLACED IN ONE LIFT UNLESS OTHERWISE SPECIFIED.
- 6 REBAR AND QUARTZITE
 - A. REBAR SHALL BE PLACED IN ONE LIFT UNLESS OTHERWISE SPECIFIED.
 - B. REBAR SHALL BE PLACED IN ONE LIFT UNLESS OTHERWISE SPECIFIED.
- 7 REBAR AND QUARTZITE
 - A. REBAR SHALL BE PLACED IN ONE LIFT UNLESS OTHERWISE SPECIFIED.
 - B. REBAR SHALL BE PLACED IN ONE LIFT UNLESS OTHERWISE SPECIFIED.
- 8 REBAR AND QUARTZITE
 - A. REBAR SHALL BE PLACED IN ONE LIFT UNLESS OTHERWISE SPECIFIED.
 - B. REBAR SHALL BE PLACED IN ONE LIFT UNLESS OTHERWISE SPECIFIED.
- 9 REBAR AND QUARTZITE
 - A. REBAR SHALL BE PLACED IN ONE LIFT UNLESS OTHERWISE SPECIFIED.
 - B. REBAR SHALL BE PLACED IN ONE LIFT UNLESS OTHERWISE SPECIFIED.
- 10 REBAR AND QUARTZITE
 - A. REBAR SHALL BE PLACED IN ONE LIFT UNLESS OTHERWISE SPECIFIED.
 - B. REBAR SHALL BE PLACED IN ONE LIFT UNLESS OTHERWISE SPECIFIED.
- 11 REBAR AND QUARTZITE
 - A. REBAR SHALL BE PLACED IN ONE LIFT UNLESS OTHERWISE SPECIFIED.
 - B. REBAR SHALL BE PLACED IN ONE LIFT UNLESS OTHERWISE SPECIFIED.
- 12 REBAR AND QUARTZITE
 - A. REBAR SHALL BE PLACED IN ONE LIFT UNLESS OTHERWISE SPECIFIED.
 - B. REBAR SHALL BE PLACED IN ONE LIFT UNLESS OTHERWISE SPECIFIED.
- 13 REBAR AND QUARTZITE
 - A. REBAR SHALL BE PLACED IN ONE LIFT UNLESS OTHERWISE SPECIFIED.
 - B. REBAR SHALL BE PLACED IN ONE LIFT UNLESS OTHERWISE SPECIFIED.
- 14 REBAR AND QUARTZITE
 - A. REBAR SHALL BE PLACED IN ONE LIFT UNLESS OTHERWISE SPECIFIED.
 - B. REBAR SHALL BE PLACED IN ONE LIFT UNLESS OTHERWISE SPECIFIED.
- 15 REBAR AND QUARTZITE
 - A. REBAR SHALL BE PLACED IN ONE LIFT UNLESS OTHERWISE SPECIFIED.
 - B. REBAR SHALL BE PLACED IN ONE LIFT UNLESS OTHERWISE SPECIFIED.
- 16 REBAR AND QUARTZITE
 - A. REBAR SHALL BE PLACED IN ONE LIFT UNLESS OTHERWISE SPECIFIED.
 - B. REBAR SHALL BE PLACED IN ONE LIFT UNLESS OTHERWISE SPECIFIED.
- 17 REBAR AND QUARTZITE
 - A. REBAR SHALL BE PLACED IN ONE LIFT UNLESS OTHERWISE SPECIFIED.
 - B. REBAR SHALL BE PLACED IN ONE LIFT UNLESS OTHERWISE SPECIFIED.
- 18 REBAR AND QUARTZITE
 - A. REBAR SHALL BE PLACED IN ONE LIFT UNLESS OTHERWISE SPECIFIED.
 - B. REBAR SHALL BE PLACED IN ONE LIFT UNLESS OTHERWISE SPECIFIED.
- 19 REBAR AND QUARTZITE
 - A. REBAR SHALL BE PLACED IN ONE LIFT UNLESS OTHERWISE SPECIFIED.
 - B. REBAR SHALL BE PLACED IN ONE LIFT UNLESS OTHERWISE SPECIFIED.
- 20 REBAR AND QUARTZITE
 - A. REBAR SHALL BE PLACED IN ONE LIFT UNLESS OTHERWISE SPECIFIED.
 - B. REBAR SHALL BE PLACED IN ONE LIFT UNLESS OTHERWISE SPECIFIED.
- 21 REBAR AND QUARTZITE
 - A. REBAR SHALL BE PLACED IN ONE LIFT UNLESS OTHERWISE SPECIFIED.
 - B. REBAR SHALL BE PLACED IN ONE LIFT UNLESS OTHERWISE SPECIFIED.
- 22 REBAR AND QUARTZITE
 - A. REBAR SHALL BE PLACED IN ONE LIFT UNLESS OTHERWISE SPECIFIED.
 - B. REBAR SHALL BE PLACED IN ONE LIFT UNLESS OTHERWISE SPECIFIED.

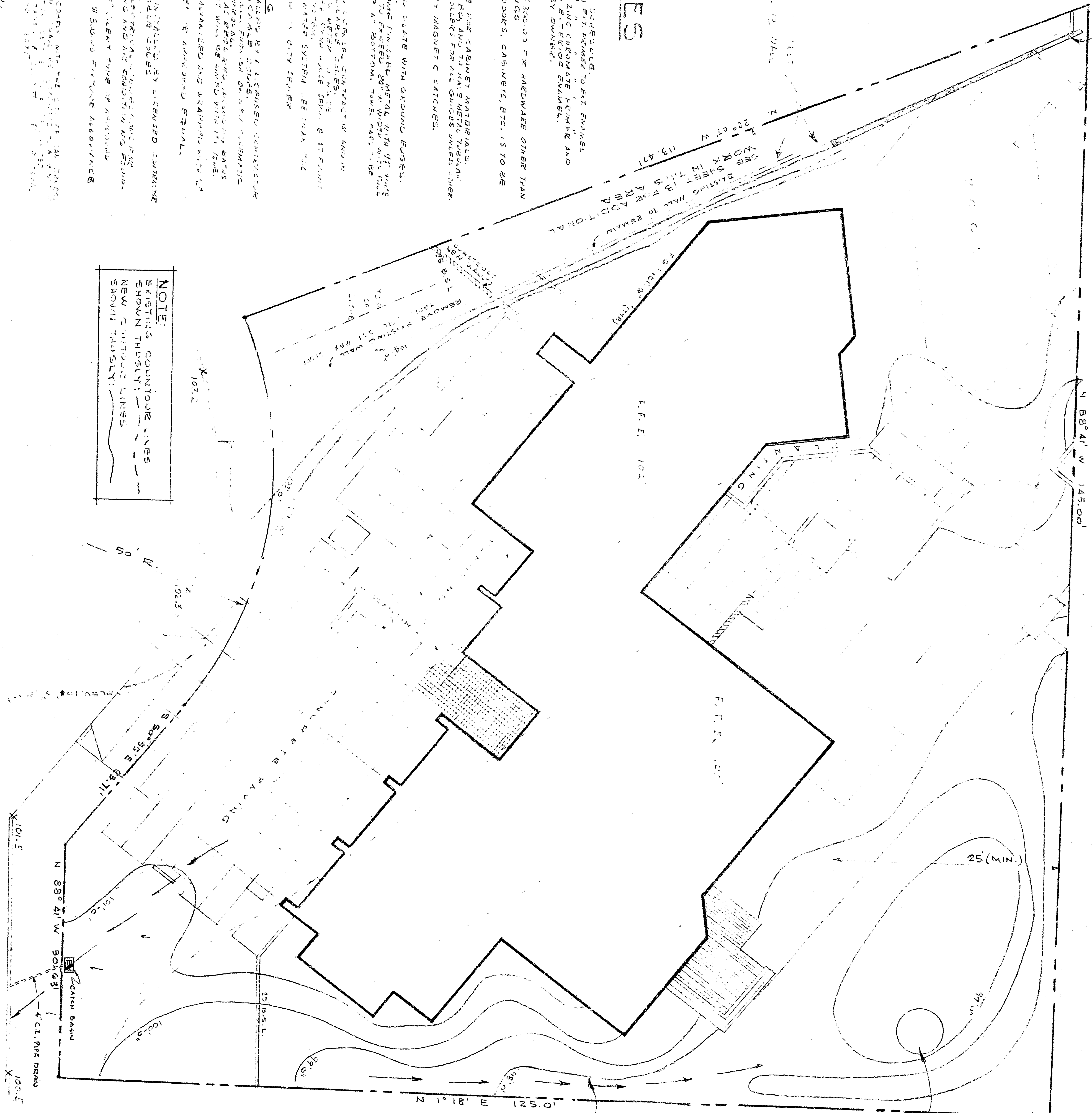

RESIDENCE for

MR. & MRS. LIONEL S. HELLED
 DEANVILLE COURT
 SAN BERNARDINO COUNTY

GENERAL INTERPRETATION • CURTIS F. JOHNSON • R.A. ARCHITECTURE
 LANDSCAPE DESIGN • TERRY JAMBERGOND • R.S. LANDSCAPE ARCHITECTURE
 DRAFTING • JACK LAMPHERE • A.I.B.D.

REVISIONS

PLOT PLAN

LEGAL DESCRIPTION
 LOT 45 TRACT 4830 IN THE CITY OF SAN BERNARDINO, COUNTY OF CALIF. AS RECORDED IN BOOK 69 OF MAPS PAGE 25, RECORDS OF SAN BERNARDINO COUNTY.

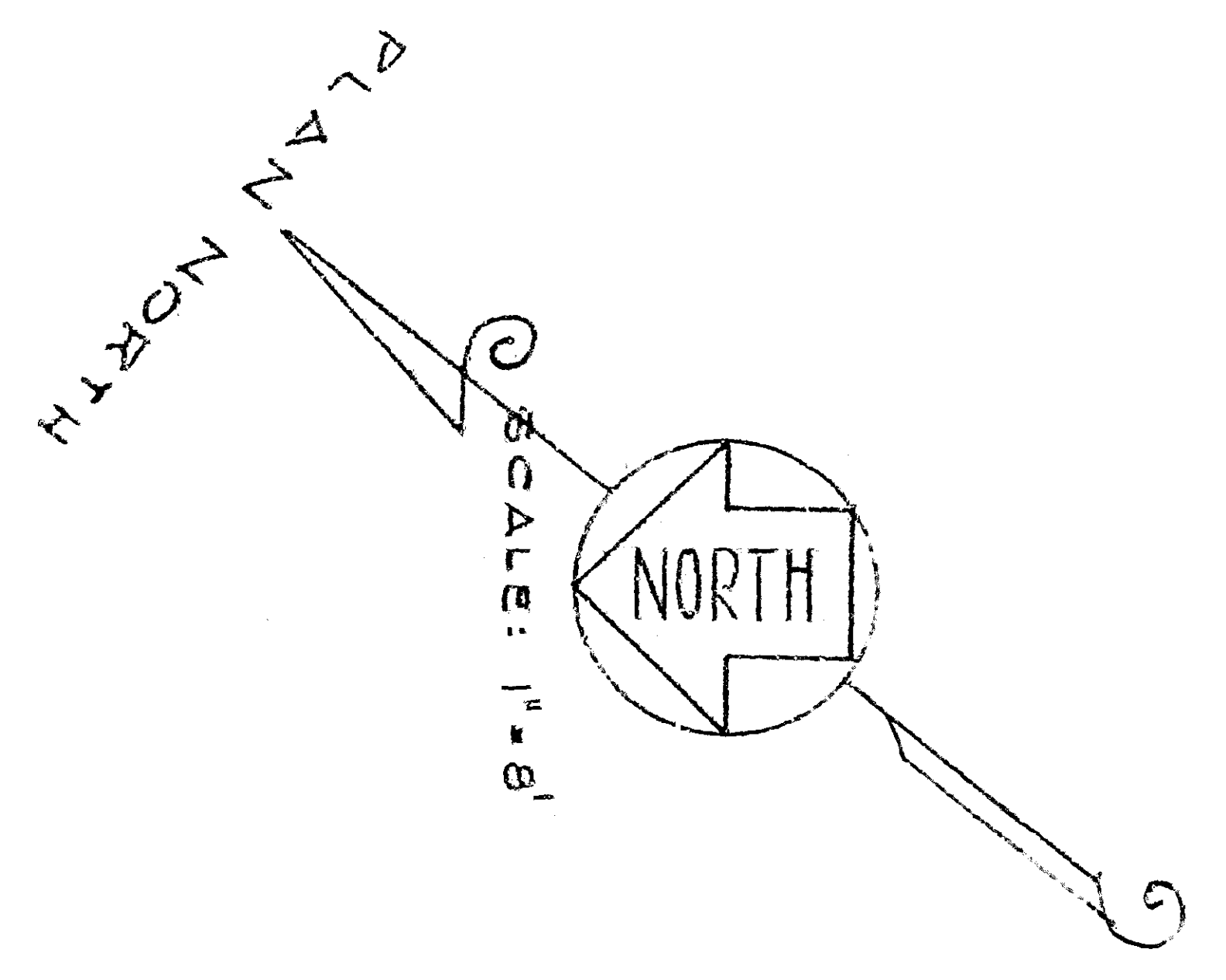

SCHEDULE OF DRAWINGS	
SHEET NO.	CONTENTS
1	GENERAL PLAN
2	PLOT PLAN
3	FOUNDATION PLAN
4	FLOOR PLAN
5	EXTERIOR ELEVATIONS-ROOF PLAN
6	SCHEDULES
7	SECTIONS & INTERIOR DETAILS
8	INTERIOR ELEVATIONS
9	DETAILS
10	ROOF FRAMING PLAN
11	GAS & ELECTRICAL PLAN
12	OUTDOOR ELECTRICAL PLAN
13	LANDSCAPE CONSTRUCTION PLAN
14	" " SPRINKLER PLAN
15	" " PLANTING PLAN
16	HEATING PLANS BY CONTRACTOR

SPECIFICATIONS & GENERAL NOTES

- 1 CONCRETE
 - A. PORTLAND CEMENT SHALL BE 5744 GRADE. C-100
 - B. ALL CONCRETE SHALL BE PLACED IN ONE LAYER UNLESS OTHERWISE SPECIFIED.
 - C. ALL CONCRETE SHALL BE PLACED IN ONE LAYER UNLESS OTHERWISE SPECIFIED.
 - D. ALL CONCRETE SHALL BE PLACED IN ONE LAYER UNLESS OTHERWISE SPECIFIED.
- 2 MASONRY
 - A. BRICK SHALL BE COMMON BRICK, TYPE "S", MANUFACTURED BY THE BURNING BRICK CO., INC., CHICAGO, ILL.
 - B. ALL MASONRY SHALL BE PLACED IN ONE LAYER UNLESS OTHERWISE SPECIFIED.
 - C. ALL MASONRY SHALL BE PLACED IN ONE LAYER UNLESS OTHERWISE SPECIFIED.
- 3 SIDERITE
 - A. SIDERITE SHALL BE PLACED IN ONE LAYER UNLESS OTHERWISE SPECIFIED.
 - B. ALL SIDERITE SHALL BE PLACED IN ONE LAYER UNLESS OTHERWISE SPECIFIED.
- 4 INSULATION AND WEATHERSTOPPING
 - A. INSULATION SHALL BE PLACED IN ONE LAYER UNLESS OTHERWISE SPECIFIED.
 - B. ALL INSULATION SHALL BE PLACED IN ONE LAYER UNLESS OTHERWISE SPECIFIED.
- 5 METAL WINDOWS AND SLIDING GLASS DOORS
 - A. ALL WINDOWS SHALL BE "VINYL" MANUFACTURED BY JENCO, INC., CHICAGO, ILL.
 - B. ALL WINDOWS SHALL BE PLACED IN ONE LAYER UNLESS OTHERWISE SPECIFIED.
- 6 REBAR AND QUARTZITE
 - A. REBAR SHALL BE PLACED IN ONE LAYER UNLESS OTHERWISE SPECIFIED.
 - B. ALL REBAR SHALL BE PLACED IN ONE LAYER UNLESS OTHERWISE SPECIFIED.
- 7 REBAR AND QUARTZITE
 - A. REBAR SHALL BE PLACED IN ONE LAYER UNLESS OTHERWISE SPECIFIED.
 - B. ALL REBAR SHALL BE PLACED IN ONE LAYER UNLESS OTHERWISE SPECIFIED.
- 8 REBAR AND QUARTZITE
 - A. REBAR SHALL BE PLACED IN ONE LAYER UNLESS OTHERWISE SPECIFIED.
 - B. ALL REBAR SHALL BE PLACED IN ONE LAYER UNLESS OTHERWISE SPECIFIED.
- 9 REBAR AND QUARTZITE
 - A. REBAR SHALL BE PLACED IN ONE LAYER UNLESS OTHERWISE SPECIFIED.
 - B. ALL REBAR SHALL BE PLACED IN ONE LAYER UNLESS OTHERWISE SPECIFIED.
- 10 REBAR AND QUARTZITE
 - A. REBAR SHALL BE PLACED IN ONE LAYER UNLESS OTHERWISE SPECIFIED.
 - B. ALL REBAR SHALL BE PLACED IN ONE LAYER UNLESS OTHERWISE SPECIFIED.
- 11 REBAR AND QUARTZITE
 - A. REBAR SHALL BE PLACED IN ONE LAYER UNLESS OTHERWISE SPECIFIED.
 - B. ALL REBAR SHALL BE PLACED IN ONE LAYER UNLESS OTHERWISE SPECIFIED.
- 12 REBAR AND QUARTZITE
 - A. REBAR SHALL BE PLACED IN ONE LAYER UNLESS OTHERWISE SPECIFIED.
 - B. ALL REBAR SHALL BE PLACED IN ONE LAYER UNLESS OTHERWISE SPECIFIED.
- 13 REBAR AND QUARTZITE
 - A. REBAR SHALL BE PLACED IN ONE LAYER UNLESS OTHERWISE SPECIFIED.
 - B. ALL REBAR SHALL BE PLACED IN ONE LAYER UNLESS OTHERWISE SPECIFIED.
- 14 REBAR AND QUARTZITE
 - A. REBAR SHALL BE PLACED IN ONE LAYER UNLESS OTHERWISE SPECIFIED.
 - B. ALL REBAR SHALL BE PLACED IN ONE LAYER UNLESS OTHERWISE SPECIFIED.
- 15 REBAR AND QUARTZITE
 - A. REBAR SHALL BE PLACED IN ONE LAYER UNLESS OTHERWISE SPECIFIED.
 - B. ALL REBAR SHALL BE PLACED IN ONE LAYER UNLESS OTHERWISE SPECIFIED.
- 16 REBAR AND QUARTZITE
 - A. REBAR SHALL BE PLACED IN ONE LAYER UNLESS OTHERWISE SPECIFIED.
 - B. ALL REBAR SHALL BE PLACED IN ONE LAYER UNLESS OTHERWISE SPECIFIED.
- 17 REBAR AND QUARTZITE
 - A. REBAR SHALL BE PLACED IN ONE LAYER UNLESS OTHERWISE SPECIFIED.
 - B. ALL REBAR SHALL BE PLACED IN ONE LAYER UNLESS OTHERWISE SPECIFIED.
- 18 REBAR AND QUARTZITE
 - A. REBAR SHALL BE PLACED IN ONE LAYER UNLESS OTHERWISE SPECIFIED.
 - B. ALL REBAR SHALL BE PLACED IN ONE LAYER UNLESS OTHERWISE SPECIFIED.
- 19 REBAR AND QUARTZITE
 - A. REBAR SHALL BE PLACED IN ONE LAYER UNLESS OTHERWISE SPECIFIED.
 - B. ALL REBAR SHALL BE PLACED IN ONE LAYER UNLESS OTHERWISE SPECIFIED.
- 20 REBAR AND QUARTZITE
 - A. REBAR SHALL BE PLACED IN ONE LAYER UNLESS OTHERWISE SPECIFIED.
 - B. ALL REBAR SHALL BE PLACED IN ONE LAYER UNLESS OTHERWISE SPECIFIED.
- 21 REBAR AND QUARTZITE
 - A. REBAR SHALL BE PLACED IN ONE LAYER UNLESS OTHERWISE SPECIFIED.
 - B. ALL REBAR SHALL BE PLACED IN ONE LAYER UNLESS OTHERWISE SPECIFIED.
- 22 REBAR AND QUARTZITE
 - A. REBAR SHALL BE PLACED IN ONE LAYER UNLESS OTHERWISE SPECIFIED.
 - B. ALL REBAR SHALL BE PLACED IN ONE LAYER UNLESS OTHERWISE SPECIFIED.

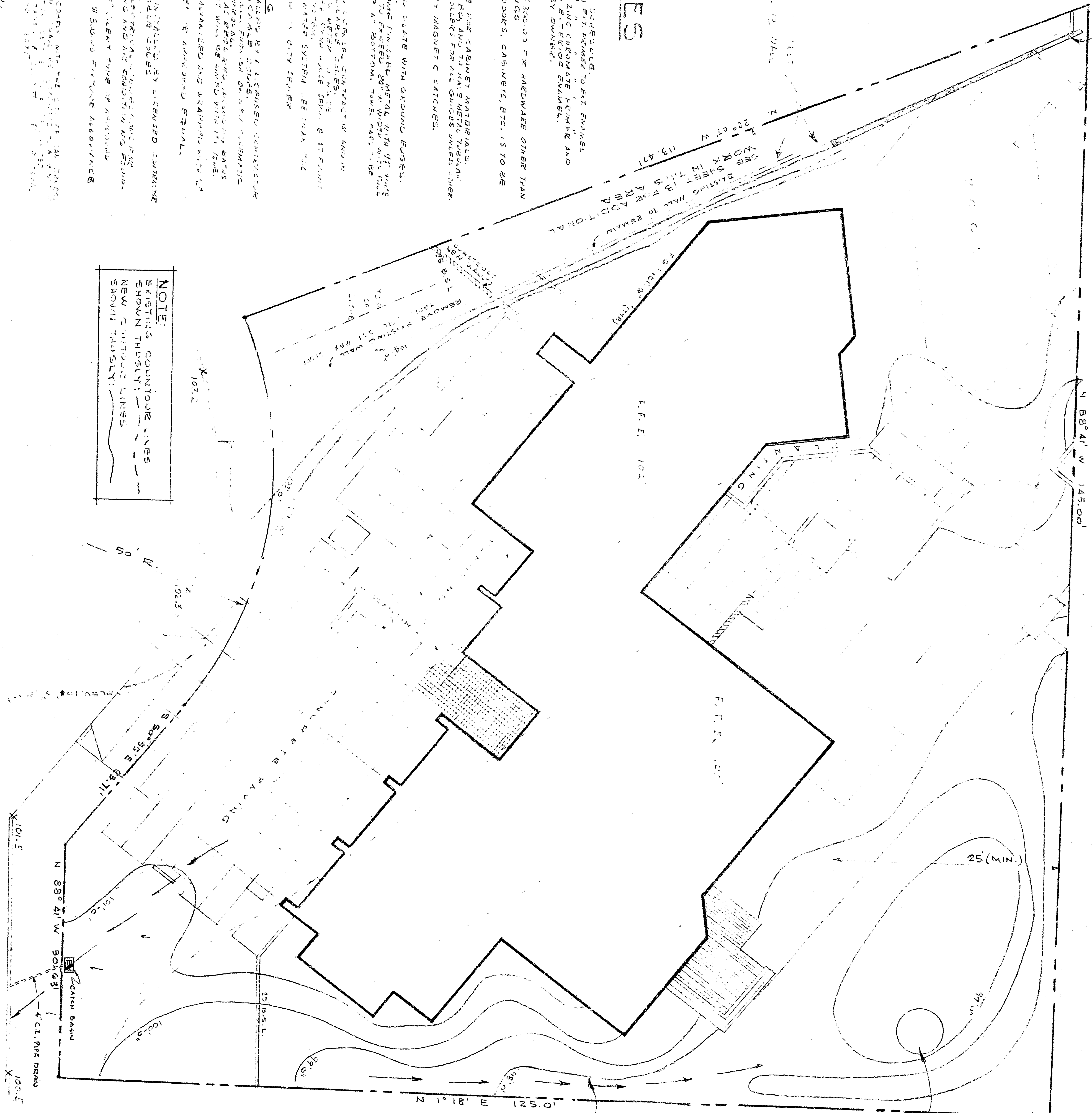

RESIDENCE for

MR. & MRS. LIONEL S. HELLED
 DEANVILLE COURT
 SAN BERNARDINO COUNTY, CALIF.

GENERAL INTERPRETATION • CURTIS F. JOHNSON • R.A. ARCHITECTURE
 LANDSCAPE DESIGN • TERRY JAMBERGOND • R.S. LANDSCAPE ARCHITECTURE
 DRAFTING • JACK LAMPHERE • A.I.B.D.

REVISIONS

PLOT PLAN

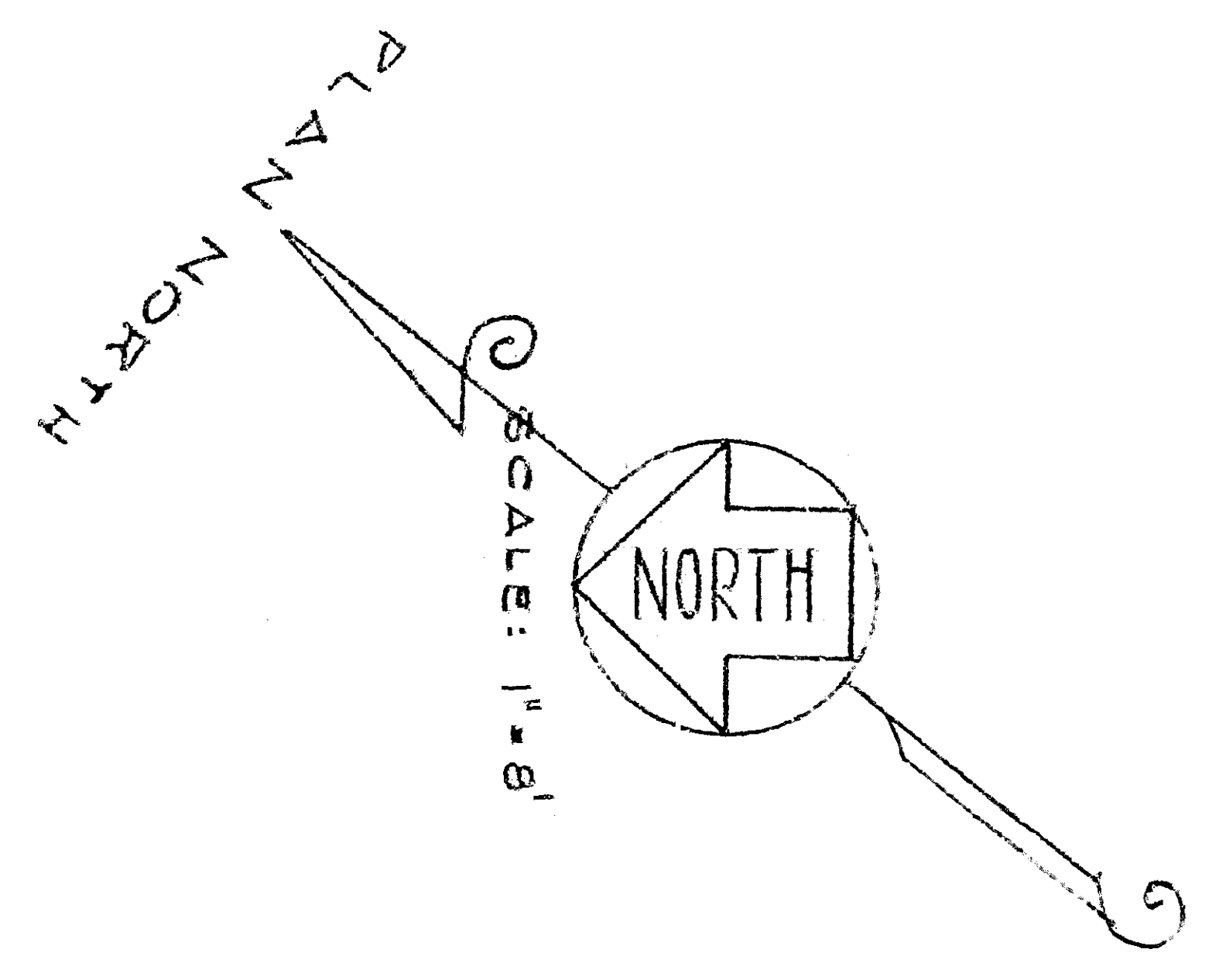

LEGAL DESCRIPTION
 LOT 45 TRACT 4830 IN THE CITY OF SAN BERNARDINO, COUNTY OF SAN BERNARDINO, STATE OF CALIF. AS RECORDED IN BOOK 69 OF MAPS PAGE 25, RECORDS OF SAND COUNTY.